

WOMEN'S BALTIC LEAGUE 2022

REFEREES REPORT

Competition: Baltic Women's football league 2022 Spectators: 42

Teams: SFK RIGA - SAKH SPORTING

City, Stadium: PREILI Date: 16.07.2022 Time: 16:00

Referee: JELENA JERMOLAJEVA

1st assistant: LIGA DIDRIKE

2nd assistant: MARIJA VORFOJOMEJEVA

4th official: VITALIJUS KUCIUNIS

Observer:

Score: 1:0 in favor of: SFK RIGA 1st half: 0:0

Yellow card(s):

Nr.	Team	Player Name	Minute	Reason

Substitutions:

TEAM A (SFK RIGA)			TEAM B (SAKH SPORTING)		
Minute	ON. (Nr.)	OFF (Nr.)	Minute	ON. (Nr.)	OFF (Nr.)
46	17	18	67	77	30
46	5	10	67	51	45
46	13	44	83	23	10
46	14	21	86	66	81
62	32	1	86	52	9
67	6	22			

Goal(s):

Team A			Team B		
Player (Nr.)	Minute	Goal Type	Player (Nr.)	Minute	Goal Type
23	79	Goal			

Team official's signatures (after match)

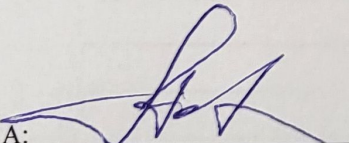
Team A: 

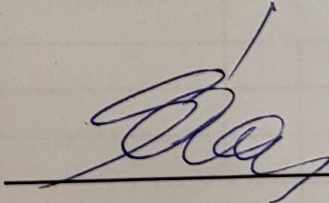
Team B: 

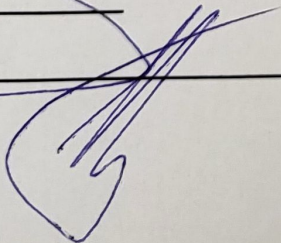
Referee's signature: 

Baltic Women's football league 2022

Stadium, City, Country

Team A - Team B, 00.00.2022 00:00

SFK RĪGA - SAKU SPORTING

Team:

Team B SFK RĪGA

Preiļi, 16.07.2022. 16:00

P = PLAYING / S = SUBSTITUTE / A = ADDITIONAL / C = CAPTAIN / G = GOALKEEPER
Suspended, injured or unlisted players are not allowed to seat on the substitutes' bench or on the technical seats.

Player List:

Shirt no	NAME	Date of birth	P	S	A
1	Sofija Nesterova GK		X		
22	Darja Fiošina		X		
11	Mazina Teļukeviča		X		
44	Angelina Egorova		X		
10	Erīka Gricijenko		X		
4	Dana Nikole Nikitina		X		
2	Liana Rozaščenoka		X		
18	Ekaterina Ovsjankina		X		
99	Anastasija Čemirlane C		X		
23	Diana Suvitra		X		
21	Anastasija Poļuhoviča		X		
32	Lolita Krasnosjolova GK			X	
17	Evelina Ušpaleviča			X	
5	Darta Silgale			X	
6	Arta Lubina			X	
13	Anna Marija Valaka			X	
14	Jeva Krasnova			X	

Signature of the captain: (please indicate the number)

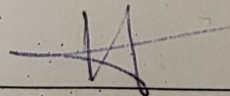
99 

Signature of the official in charge:

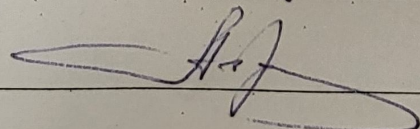

Baltic Women's football league 2022

Stadium, City, Country Preiļi, 16.07.2022, 16:00

Team A - Team B, 00.00.2022 00:00

SFK RĪGA - SAKU SPORTING

Team:

Team A SFK RĪGA

Staff

NAME	Role

Tactical Line Ups

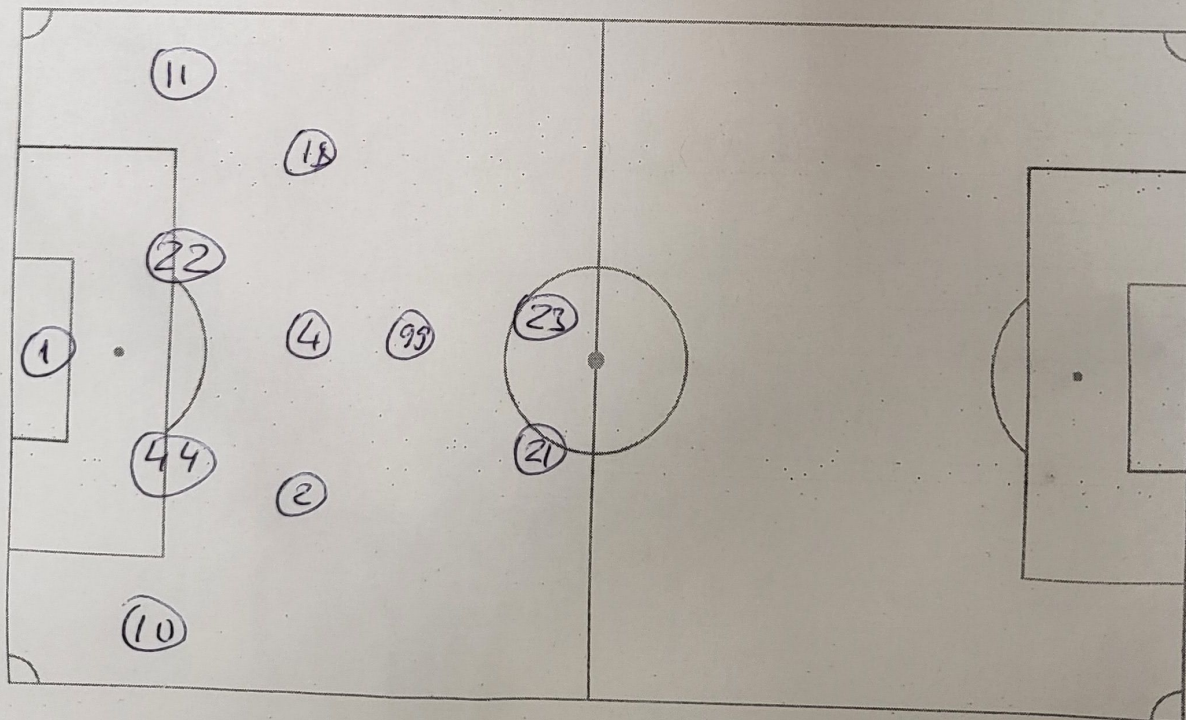

Signature of the captain: (please indicate the number)

99

Signature of the official in charge:

Baltic Women's football league 2022

Stadium, City, Country Preiļi, 16.07.2022, 16:00

Team A - Team B, 00.00.2022 00:00

SFK RĪGA - SAKU SPORTING

Team: ~~A~~ SFK RĪGA Additional technical seats

Staff

NAME	Role
Viktors Vicehovskis	Galvenais treneris
Jurijs Šerņakovs	Trenēris
Pāvels Davidovs	Vairāgu treneris
Juris Miltiņš	Dakteris
Aleksandrs Šušunovs	Administrators

Signature of the official in charge:

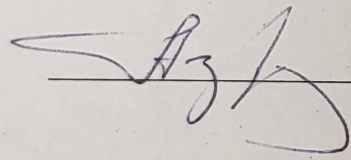

Jurijs Azarovs, menedžers

Baltic Women's football league 2022

Stadium, City, Country

Team A – Team B, 00.00.2022 00:00

Team:

Team B

P = PLAYING / S = SUBSTITUTE / A = ADDITIONAL / C = CAPTAIN / G = GOALKEEPER
Suspended, injured or unlisted players are not allowed to seat on the substitutes' bench or on the technical seats.

Player List:

Shirt no	NAME	Date of birth	P	S	A
8	KEITI KRUUSMANN (GK)	10.06.2003	X		
88	ANNA MARIIN JUKSAR	02.06.2006	X		
55	BERLE BRANT	26.09.1989	X		
16	RIIN SATSI	16.11.2001	X		
9	EVA-MARIA KRIISA	23.02.2000	X		
30	LISANDRA RANNASTO	13.01.2004	X		
4	GRETE DAUT (C)	04.01.2000	X		
6	ELIISABET PEDAK	24.04.2000	X		
81	KAIRI HIMANEN	11.11.1992	X		
45	KIRKE KALA	08.02.2006	X		
10	KATRIIN SAULUS	05.07.2003	X		
23	HANNA-LISA KUSLAP	23.06.1999		X	
40	ELISE KREUZ	03.04.2004		X	
66	ELIISE GERTRUD PÕLLUVEE	30.12.2004		X	
52	AIKI SUITS	28.06.2003		X	
77	SANDRA TARLAP	16.06.2005		X	
51	RUTH HANSAR	20.01.2006		X	

Signature of the captain: (please indicate the number)

4 Daut

Signature of the official in charge:

[Signature]