

WOMEN'S BALTIC LEAGUE 2022

REFEREES REPORT

Competition: Baltic Women's football league 2022

Spectators:

Teams: SK Super Nova (RTU (Latvija)) - FC Flora (Igaunija)

City, Stadium: RTU stadions

Date: 5. jūnijs

Time: 17:00

Referee: Tālis Traucis

1st assistant: Dānija Vaitkoviča

2nd assistant: Sofija Sidorova

4th official: Artūrs Pauzpetrovics

Observer: Ginta Pēce

Score: 6:0 in favor of: FC FLORA

 1st half: 2:0 in favor of FLORA FC

Yellow card(s):

Nr.	Team	Player Name	Minute	Reason
61	FC FLORA	Getton Saar	79'	Par rupju spēli

Red card(s):

Nr.	Team	Player Name	Minute	Reason

Substitution(s):

Minute	Team A SK Super Nova		Minute	Team B FC FLORA	
	ON (Nr.)	OFF (Nr.)		ON (Nr.)	OFF (Nr.)
71'	15	2	46'	12	1
			46'	66	33
			59'	26	2
			59'	61	13
			59'	68	16
			59'	9	72
			69'	7	59
			69'	27	19
			69'	34	11

Goal(s):					
Team A <i>SIV Super Nerd</i>			Team B <i>FC FLORA</i>		
Player (Nr.)	Minute	Goal Type	Player (Nr.)	Minute	Goal Type
			<i>13</i>	<i>1'</i>	
			<i>59</i>	<i>45'</i>	
			<i>16</i>	<i>52'</i>	
			<i>61</i>	<i>67'</i>	
			<i>61</i>	<i>75'</i>	
			<i>61</i>	<i>77'</i>	

Team A: 
 Referee's signature: 

Team official's signatures (after match)

Team B: 

Baltic Women's football league 2022**RTU, Riga, Latvia****SK SUPER NOVA (LVA) – FC FLORA (EE) 05.06.2022. 17:00****Team:****SK SUPER NOVA/RTU****P = PLAYING / S = SUBSTITUTE / A = ADDITIONAL / C = CAPTAIN / G = GOALKEEPER**
Suspended, injured or unlisted players are not allowed to seat on the substitutes' bench or on the technical seats.**Player List:**

Shirt no	NAME	Date of birth:	P	S	A
1	Aļina Skļemenova GK	15.03.2004.		x	
16	Katrīna Baroniņa GK	15.01.2008.	x		
15	Sanniya Redzoba	26.03.2004.		x	
13	Džeina Eglīte C	12.04.1991.	x		
3	Anna Šiline	18.10.2000.	x		
12	Selga Penelope Vitmore	10.03.2002.		x	
19	Vlada Kozlova	18.11.2004.	x		
8	Samanta Laškova	04.11.2007.	x		
5	Kristīne Giržda	07.01.1993.	x		
14	Alise Gaiķe	06.02.2001.	x		
10	Sintija Redzoba	19.09.2000.	x		
2	Jana Balmeistere	07.10.1984.	x		
7	Olga Mafisa	15.07.1986.	x		
28	Jekaterina Ovsjankina	09.11.2004.	x		

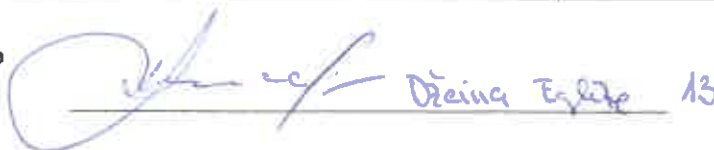
Signature of the captain: (please indicate the number)

Džeina Eglīte 13

Signature of the official in charge:

Baltic Women's football league 2022
RTU, Riga, Latvia
SK SUPER NOVA/RTU (LVA) – FC FLORA (EE) 05.06.2022. 17:00

Team: **SK SUPER NOVA/RTU**

Staff

NAME	Role
Andrejs Jegorovs	Head coach
Evita Ansons	Manager
Sergejs Gavrilovs	Medical person

Tactical Line Ups 1-4-2-3-1

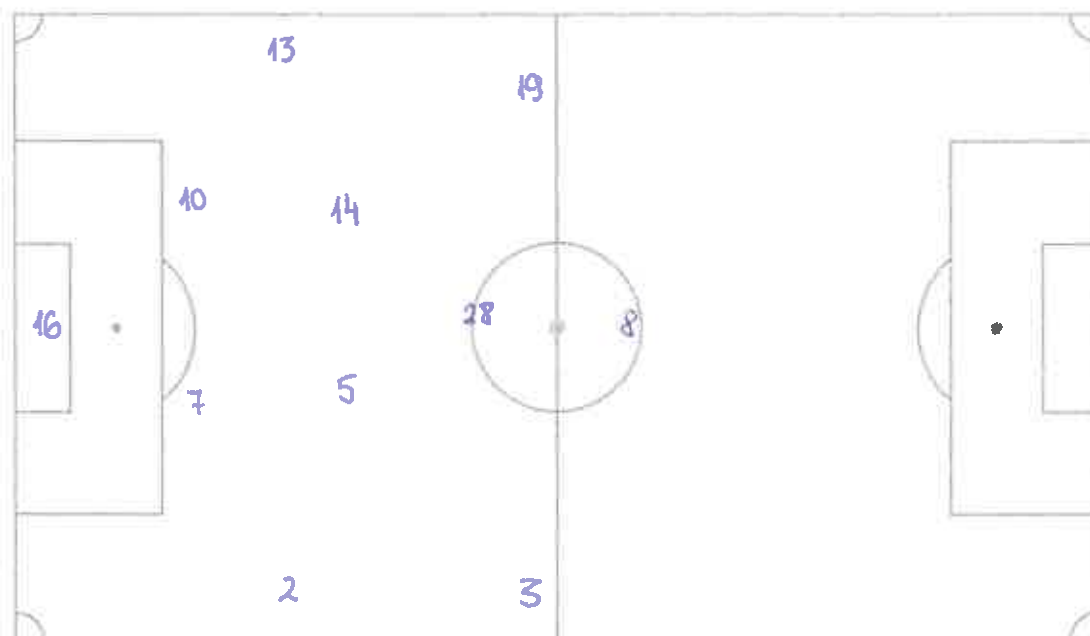

Signature of the captain:
 (please indicate the number)

[Handwritten signature] Dzina Igla 13

Signature of the official in charge:

Baltic Women's football league 2022
Riga Technical University stadium, Riga, Latvia
Team A – Team B, 05.06.2022 17.00

Team: Flora Tallinn

Team B

P = PLAYING / S = SUBSTITUTE / A = ADDITIONAL / C = CAPTAIN / G = GOALKEEPER
 Suspended, injured or unlisted players are not allowed to seat on the substitutes' bench or on the technical seats.

Player List:

Shirt no	NAME	Date of birth	P	S	A
1	Victoria Vihman	2004-08-05	P/GK		
33	Kelly Rosen	1995-11-23	P		
2	Jessika Uleksin	1997-01-19	P		
30	Siret Räämet	1999-12-31	P/C		
11	Maarja Saulep	1991-05-09	P		
8	Helina Tarkmeel	2005-09-20	P		
16	Jaanika Volkov	2005-02-20	P		
59	Lisette Tammik	1998-10-14	P		
72	Mari Liis Lillemäe	2000-09-01	P		
19	Anastasia Ivanova	1999-03-05	P		
13	Kristina Teern	2004-11-13	P		
12	Ksenija Jerofejeva	2005-08-22		S/GK	
66	Gabriela Busch	2004-10-06		S	
26	Viktoria Toding	2006-09-28		S	
7	Valeria Liik	2003-05-19		S	
61	Getter Saar	1999-11-09		S	
68	Eline Ruth Häberli	2006-08-06		S	
9	Elisabeth Õispuu	2007-11-19		S	
27	Elis Soodla	1999-08-03		S	
34	Maarija Mikiver	1987-01-12		S	

Signature of the captain: (please indicate the number)

 #30

Signature of the official in charge:

Baltic Women's football league 2022
Stadium, City, Country
Team A – Team B, 00.00.2022 00:00

Team: **Team B**

Staff

NAME	Role
Aleksandra Ševoldajeva	Head Coach
Ljubov Maksimova	Assistant Coach
Mattias Traublum	Goalkeeper Coach
Roger Teor	Physiotherapist

Tactical Line Ups

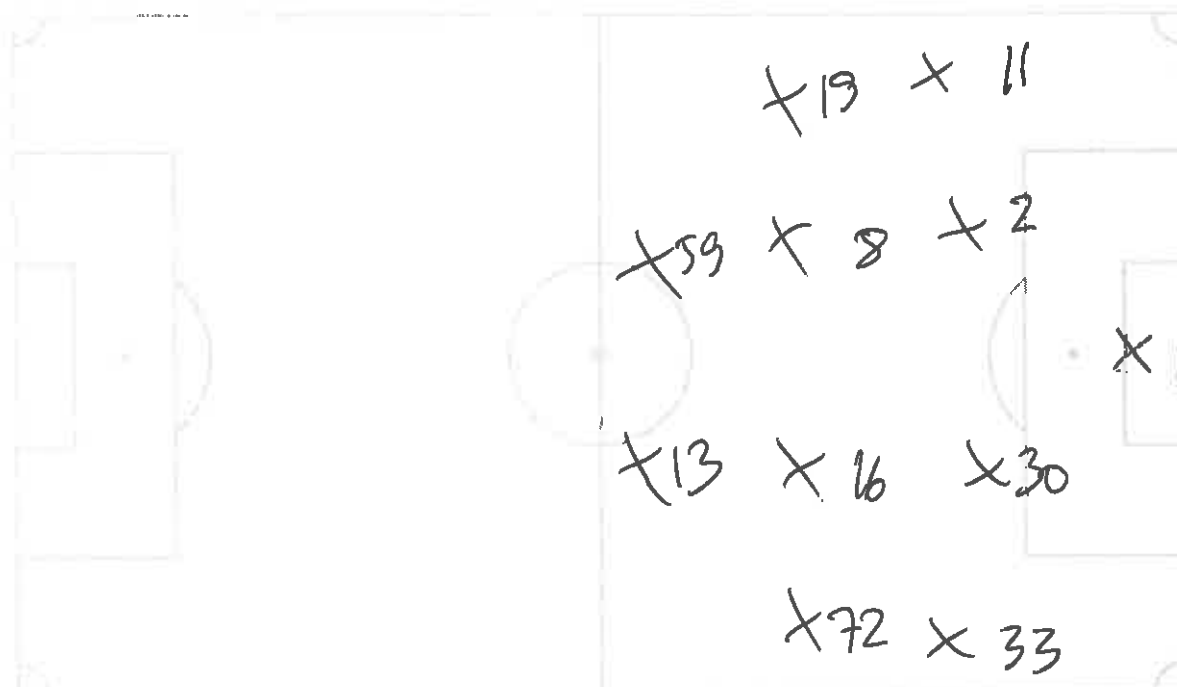

Signature of the captain:
 (please indicate the number)

[Handwritten Signature] #30

Signature of the
 official in
 charge:

Baltic Women's football league 2022
RTU Stadium, Riga, Latvia
Team A – Team B, 05.06.2022 17.00

Team: B

Additional technical seats

Staff

NAME	Role
Liisa Rull	Photographer
Kenn Rull	Photographer

**Signature of the
official in
charge:**
